

CONSTRUCTION OF RESIDENTIAL BUILDING IN SURVEY NO. 638/1  
 PLOT NO. 1 AT 'SRISAKTHI NAGAR', THIRUMULLAIYAL VILLAGE, SAIDAPE TK.  
 CHENGAI ANNA DISTRICT. AVADI TOWNSHIP LIMIT.

OWNER:- Smt. P. ALAGESWARI.

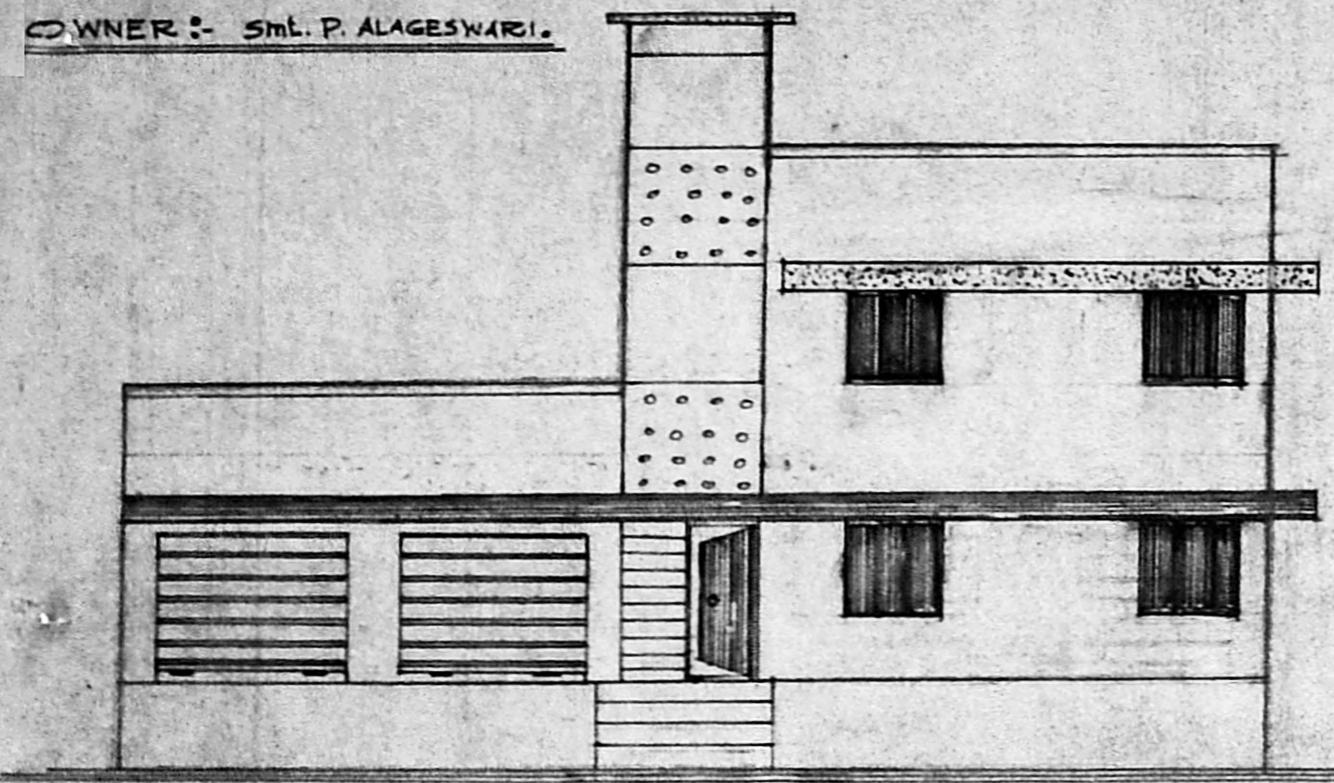

FRONT ELEVATION

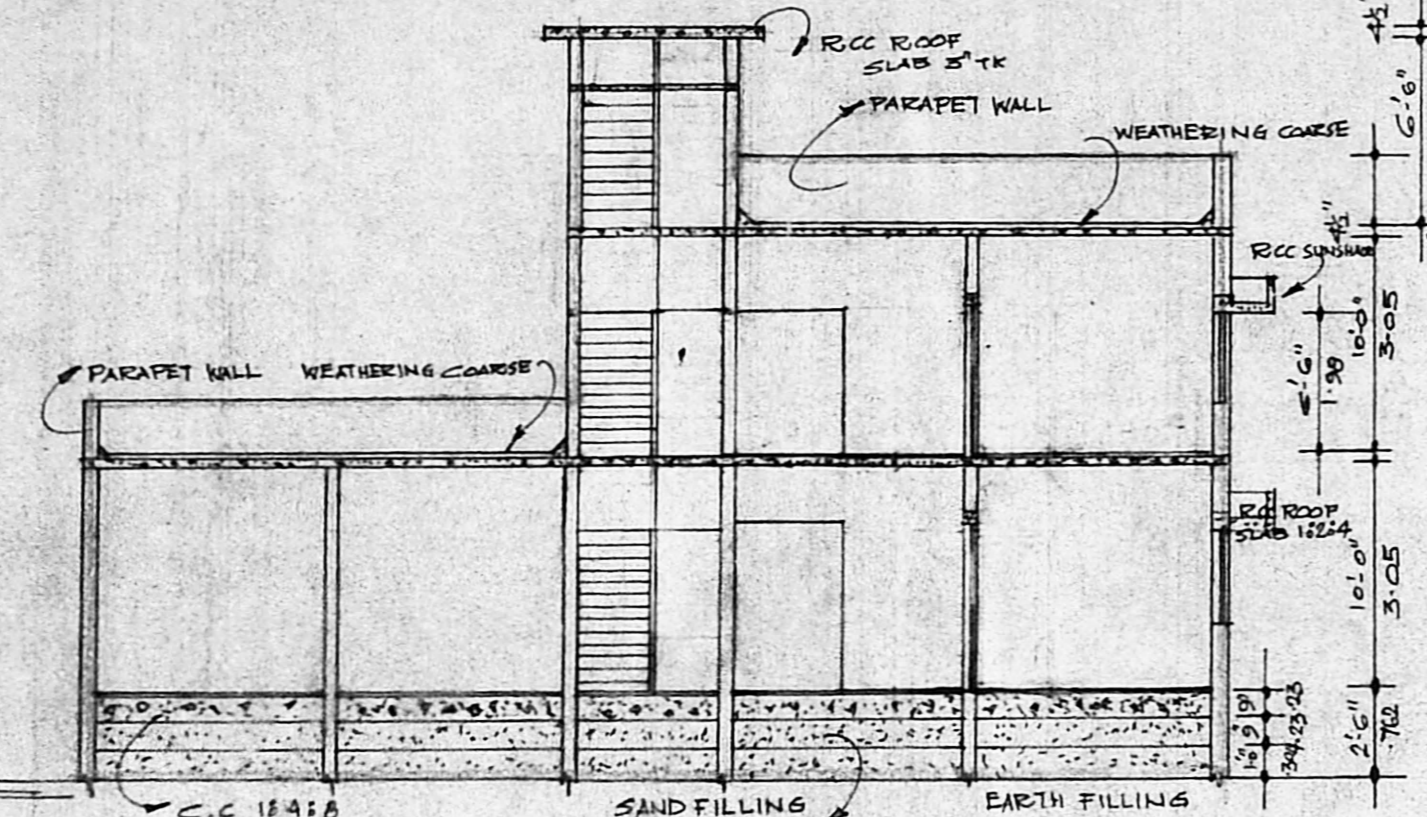

SECTION - AA

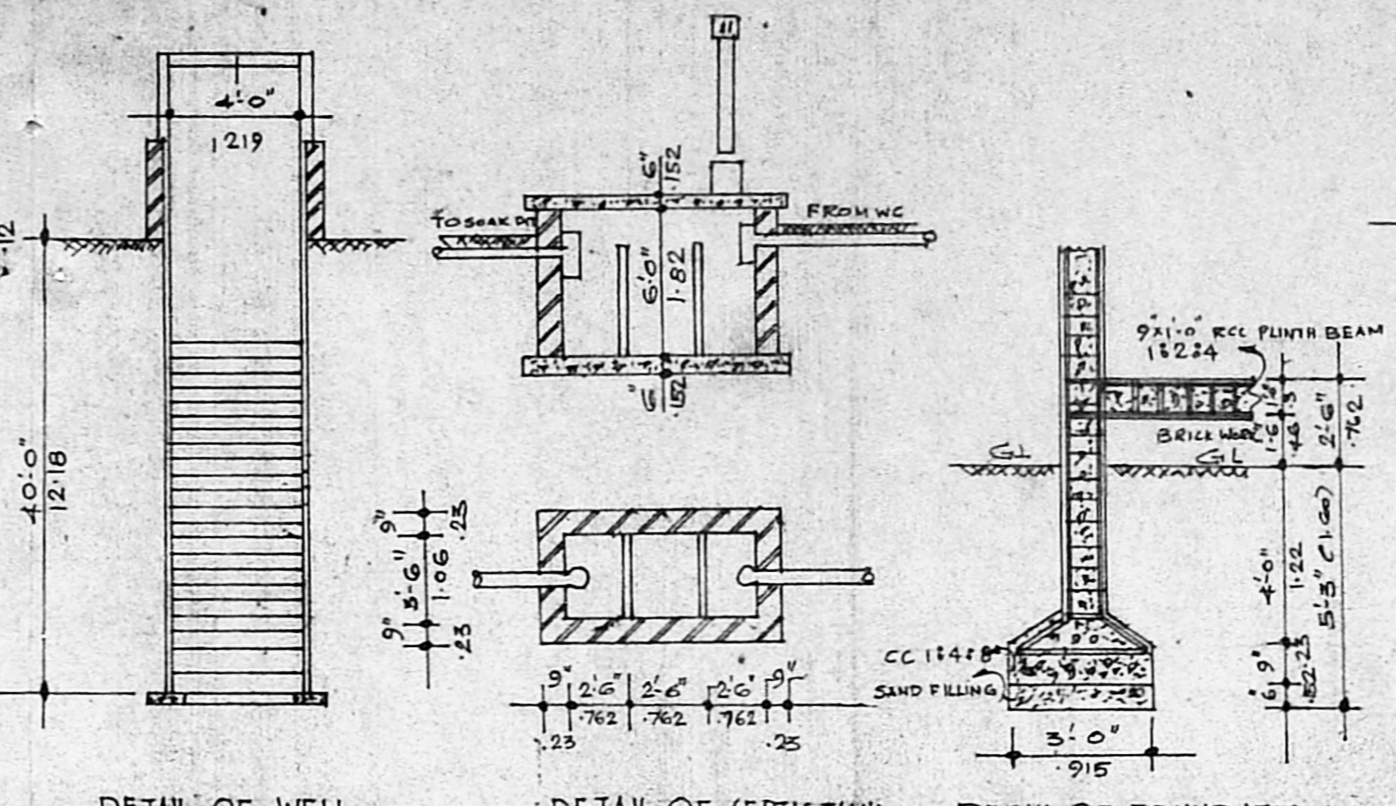

DETAIL OF WELL

DETAIL OF SEPTIC TANK

DETAIL OF FOUNDATION

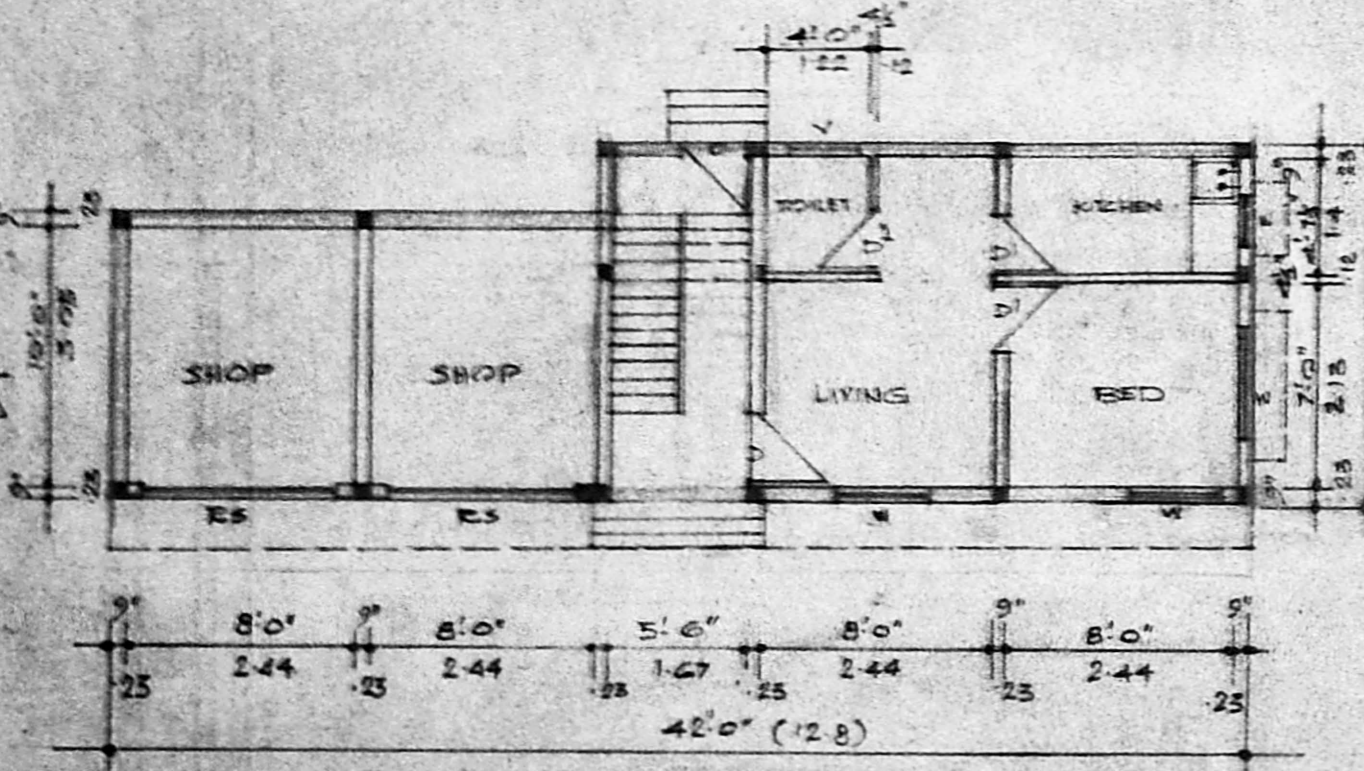
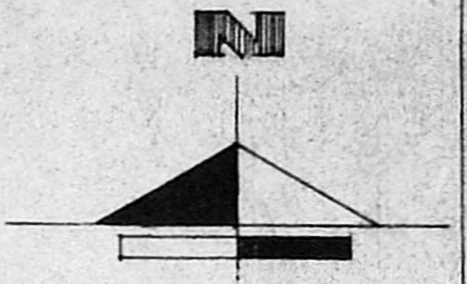

GROUND FLOOR PLAN

Planning Permits No. A/430/92  
**APPROVED**  
 SUBJECT TO THE CONDITIONS IN  
 THIS OFFICE LETTER.  
 No. A3/2059/92 Date 4/20  
 FOR MEMBER SECRETARY  
 MADRAS METROPOLITAN  
 DEVELOPMENT AUTHORITY  
 MADRAS - 600 008.

OPEN TERRACE  
 30/4  
 30/4

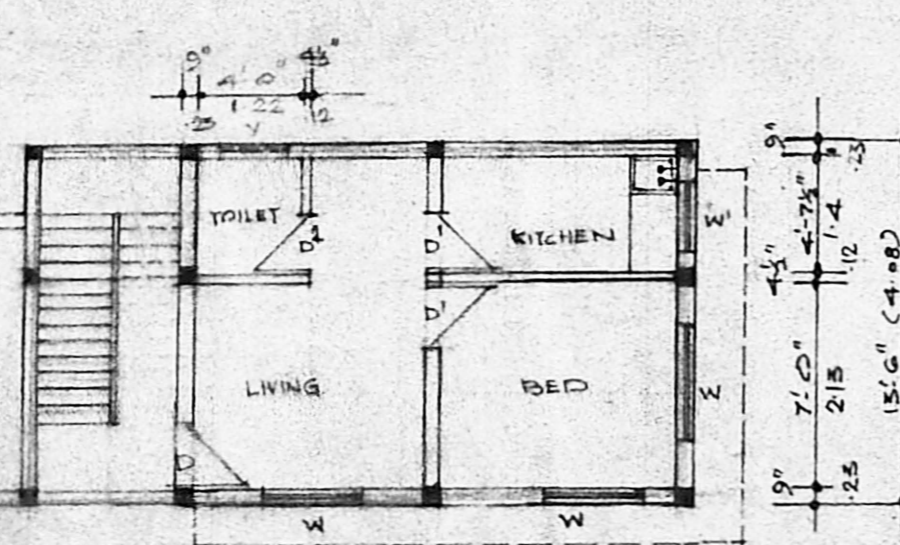

FIRST FLOOR PLAN

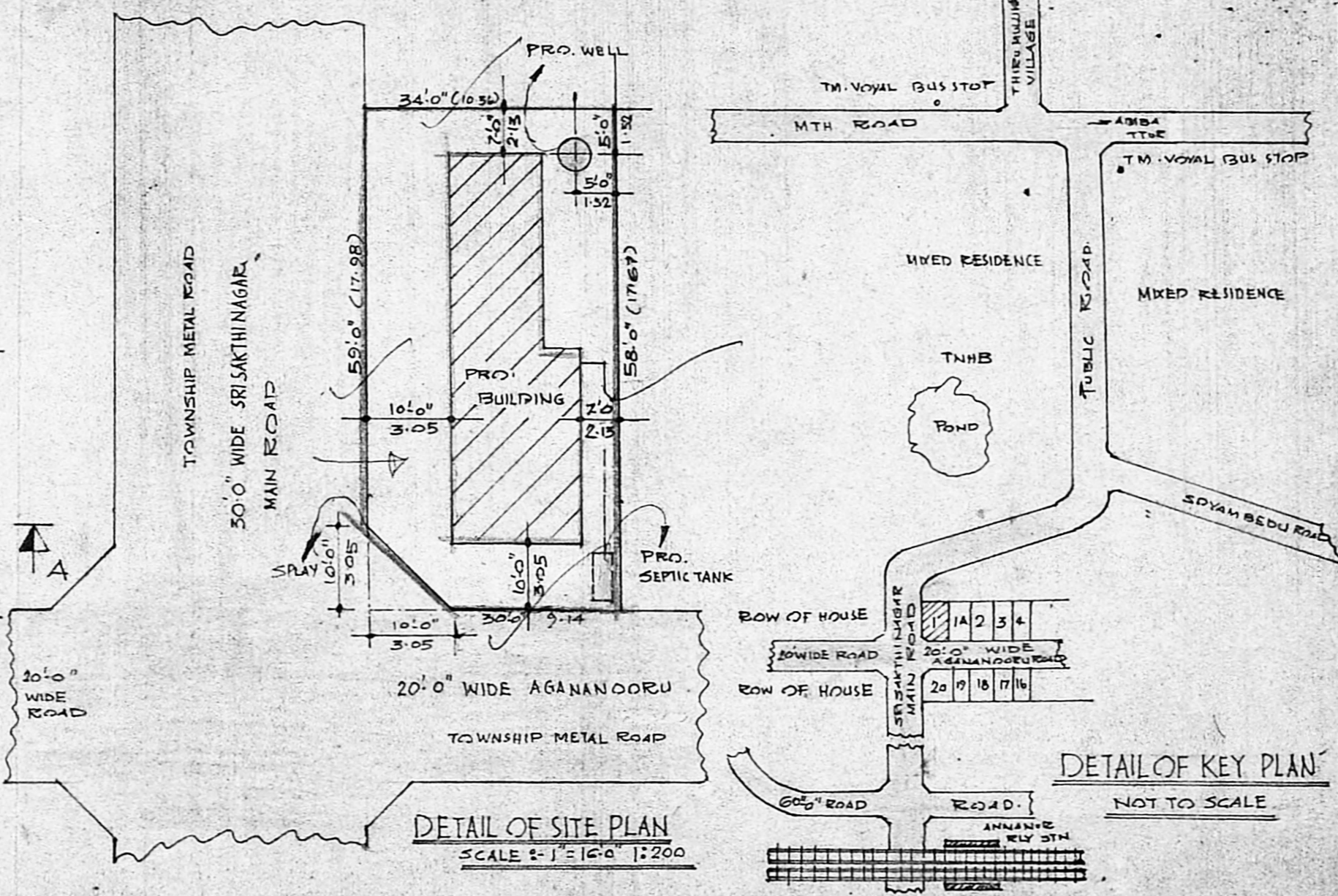

DETAIL OF SITE PLAN  
 SCALE = 1" = 10' 1:200

DETAIL OF KEY PLAN  
 NOT TO SCALE

**BRIEF SPECIFICATION**  
 FOUNDATION :- RCC PILLAR FOUNDATION  
 SUPER STRUCTURE:- BRICK WORK IN CM 126  
 ROOF :- RCC ROOF SLAB 12:24, 4 1/2" TK WITH WEATHERING COURSE ON TOP.  
 FLOORING :- CC 124:8 10 CM TK OVER MOSAIC TILES  
 PLASTERING :- CM 124, 12 MM TK FOR WALLS  
 JOINERIES :- FIRST CLASS TEAK WOOD.

**AREA STATEMENT.**  
 GROUND FLOOR AREA :- 509 SF 472 m<sup>2</sup>  
 FIRST FLOOR AREA :- 330 SF 307 m<sup>2</sup>  
 SITE AREA :- 1876 SF 174.2 m<sup>2</sup>  
 COVERAGE :- 27%  
 FSI :- 0.27

**LEG END**

PRO. BUILDING	Red hatched	RED
PRO. SITE	Blue hatched	BLUE
EXISTING ROAD	Green hatched	GREEN
EXISTING BUILDING	Yellow hatched	YELLOW

**LOCAL BODY USE**

OWNERS:-  
 P. Alageswari  
 Smt. P. ALAGESWARI.

LICENSED SURVEYOR:  
 P. Alageswari  
 LICENSED SURVEYOR  
 AVADI & AMBATTUR TOWNSHIP  
 P. O. NO. 1008 (OPP. 310 21)  
 AVADI, MADRAS-54.

**SCHEDULE OF JOINERIES.**  
 D' DOOR :- 1000 x 2000  
 D' DOOR :- 915 x 2000  
 W WINDOW :- 1374 x 1219  
 W WINDOW :- 915 x 1219  
 V VENTILATORS :- 762 x 610  
 R/S ROOLING SHUTTER :- 2440 x 2000

OWNERS:-  
 P. Alageswari  
 Smt. P. ALAGESWARI.

LICENSED SURVEYOR:  
 P. Alageswari  
 LICENSED SURVEYOR  
 AVADI & AMBATTUR TOWNSHIP  
 P. O. NO. 1008 (OPP. 310 21)  
 AVADI, MADRAS-54.

